

C/61-282  
Richard Pittman

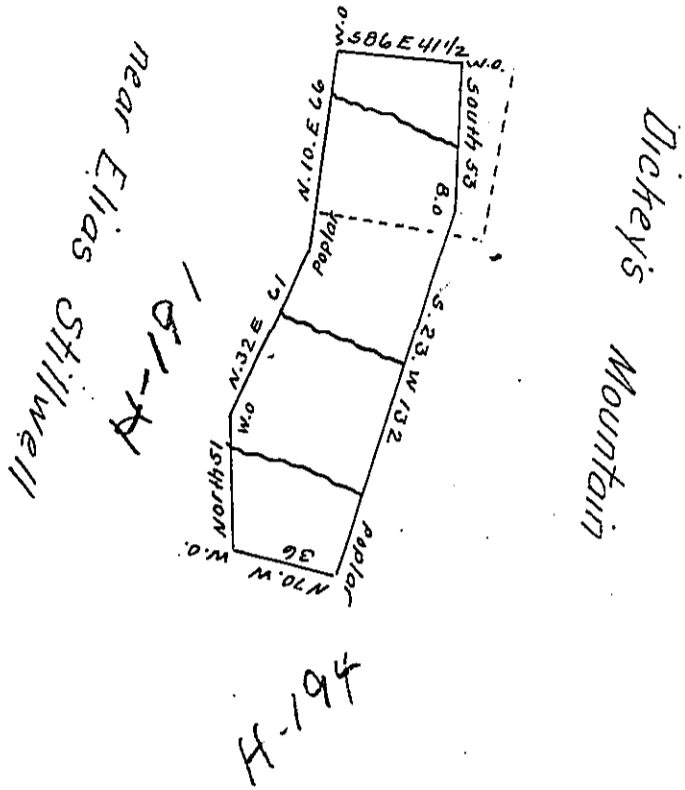

Situate on the east Side of Cove Creek in Air township Bedford County  
Containing Forty nine acres and twenty two perches and allowance of  
Six per Cent for Roads- Surveyed for Jeremiah Stillwell on order  
No 3292 dated the 1<sup>st</sup> day of April 1767.

To Gabriel Heister Esqr. S.G. James O'Connor D.S.

The dotted lines represent part of a survey made for Richard Pittman Sr.  
on Warrant dated 11<sup>th</sup> day of May 1785. This Survey interferes fifteen acres  
and Seventy two perches with the Jeremiah Stillwell Survey. Richard Pitt-  
man Sr. conveyed to Joshua Pittman who conveyed to George Sipe who  
conveyed to John Ervin the present owner.

IN TESTIMONY that the above is a copy of the original remaining on file in  
the Department of Internal Affairs of Pennsylvania, made  
conformably to an Act of Assembly approved the 16th day of  
February, 1833, I have hereunto set my Hand and caused  
the Seal of said Department to be affixed at Harrisburg,  
this eleventh day of June 1906.

*James O'Connor*  
Secretary of Internal Affairs.